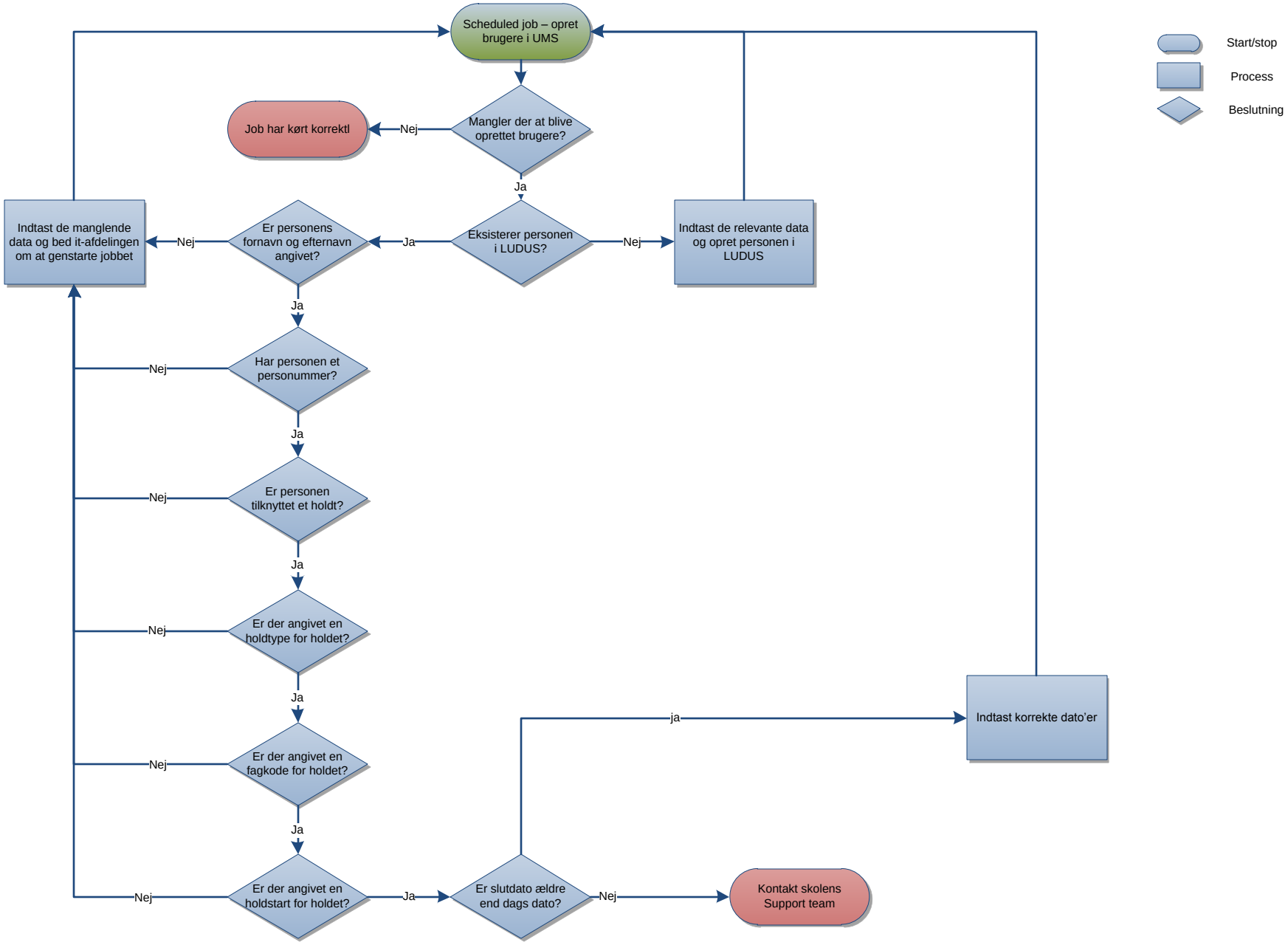Træk fra LUDUS i forbindele med oprettelse af studerende