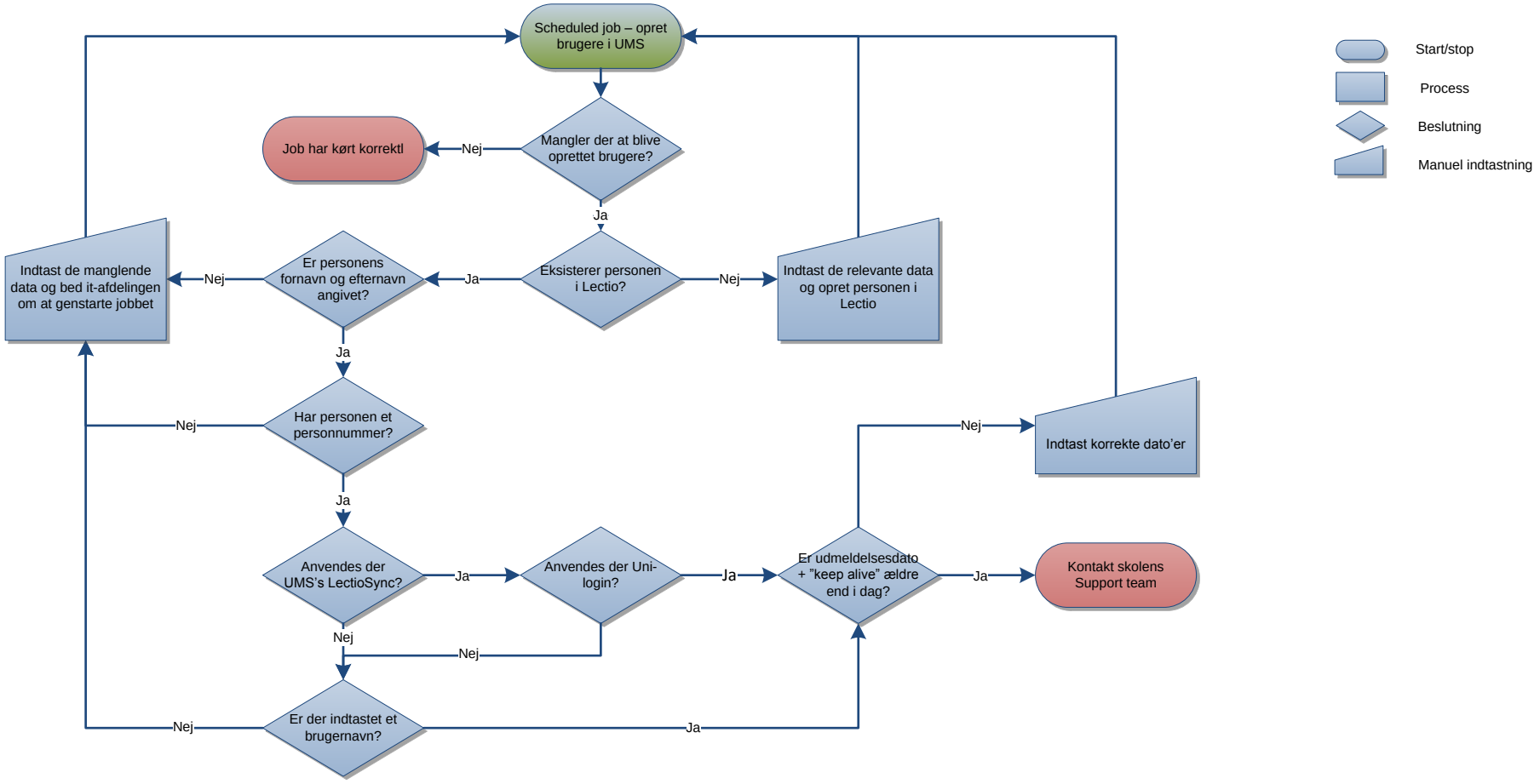Træk fra Lectio i forbindele med oprettelse af studerende