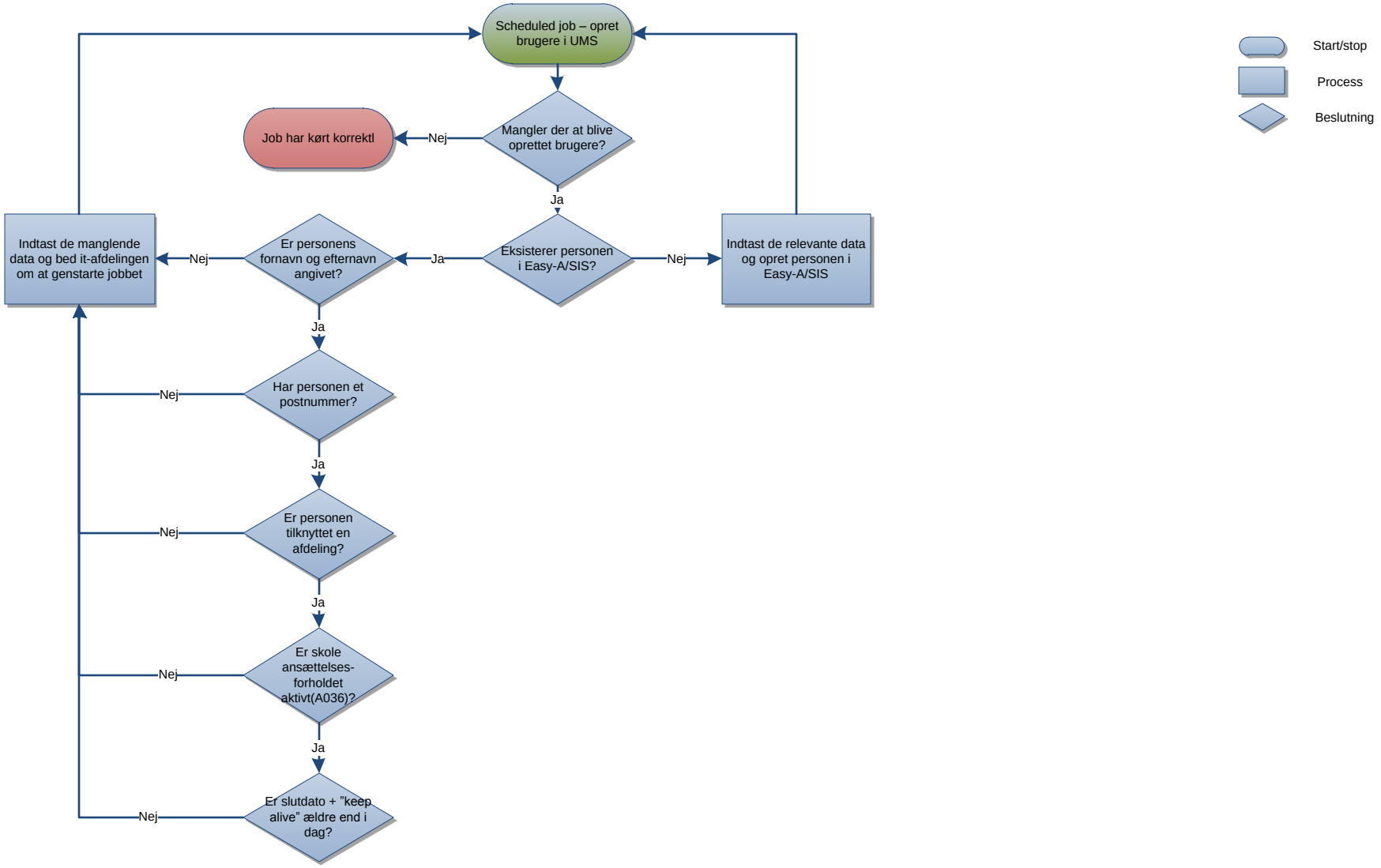Træk fra Easy-a/SIS i forbindele med oprettelse af ansatte.